

# BOULDER BUFF

Licensed by  
B M I

*Mod<sup>to</sup> Groove Tempo*  
*Tremolo*

*Solo ad lib.*  
*mf*

Piano

AUTOGRAPH  
ORCHESTRATION

Boulder Buff

# BOULDE

Composed by  
**GENE NOVELLO**  
**FRED NORMAN**

As Recd  
**GLENN**  
Bluebird Recd

Piano 2

YOU WILL  
WANT THIS  
ORCHESTRATION

## HEY! SIT DOWN BUD

As Recorded by CHARLIE SPIVAK and his Orchestra  
Arr. by Phil Rommel Okeh Record No. 6061

# R B U F F

Recorded by  
**MILLER**

Arranged by  
**FRED NORMAN**

Record No. 11163

Piano 3

YOU WILL  
WANT THIS  
ORCHESTRATION

## SONG OF THE VOLGA BOATMEN

As Recorded by GLENN MILLER and his Orchestra

Arr. by Bill Finegan

Bluebird Record No. 11029

# BOULDER BUFF

Piano 4

YOU WILL  
WANT THIS  
ORCHESTRATION

# ANVIL CHORUS

As Recorded by GLENN MILLER and his Orchestra  
Arr. by Jerry Gray Bluebird Record No. 10982

# BOULD

Composed by  
**GENE NOVELLO**  
**FRED NORMAN**

As  
**GLEI**

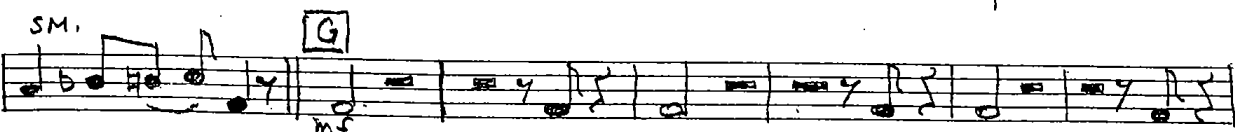
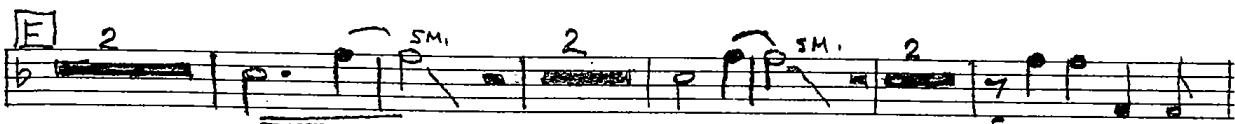
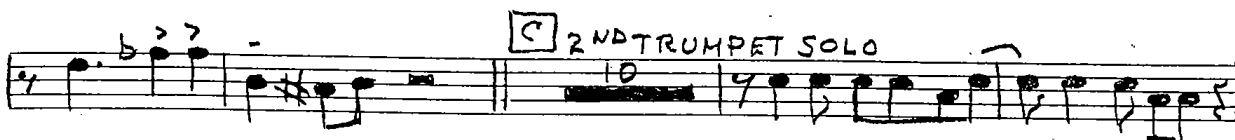
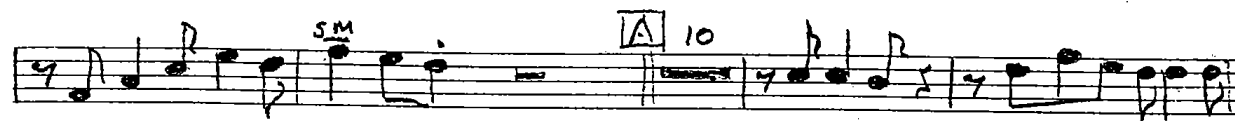

# ER BUFF

Recorded by  
**NN MILLER**

Arranged by  
**FRED NORMAN**

# BOULDE

Composed by  
**GENE NOVELLO**  
**FRED NORMAN**

As Recorded by  
**GLENN MILLER**  
Bluebird Records

2nd Trumpet in Bb

*Moderato Groove Tempo*

Licensed by  
B M I

# R B U F F

Composed by  
**MILLER**

Arranged by  
**FRED NORMAN**

Record No. 11163

2nd Trumpet in Bb

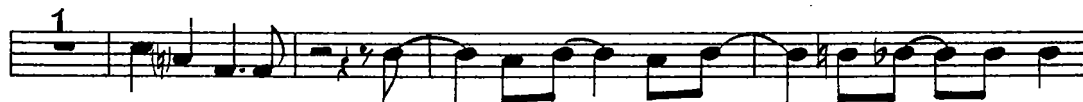

YOU WILL  
WANT THIS  
ORCHESTRATION

## SUN VALLEY JUMP

As Recorded by GLENN MILLER and his Orchestra  
Arr. by Jerry Gray Bluebird Record No. 11110

# BOULDE

Composed by  
**GENE NOVELLO**  
**FRED NORMAN**

As Recorded  
**GLENN I**  
Bluebird Records

3rd Trumpet in Bb

Mod<sup>to</sup> Groove Tempo

Licensed by  
B M I

# R B U F F

ded by  
**MILLER**

Arranged by  
**FRED NORMAN**

d No. 11163

3rd Trumpet in Bb

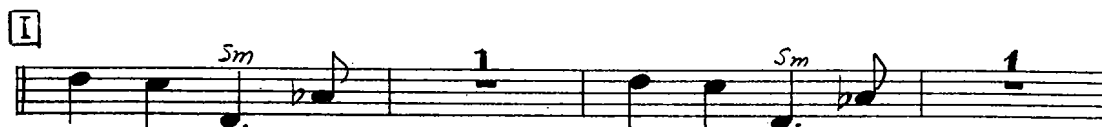
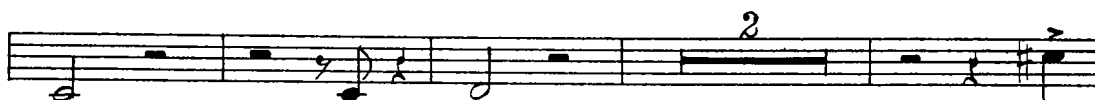

YOU WILL  
WANT THIS  
ORCHESTRATION

## ANVIL CHORUS

As Recorded by GLENN MILLER and his Orchestra  
Arr. by Jerry Gray Bluebird Record No. 10982

AUTOGRAPH  
ORCHESTRATION

# BOULDE

Composed by  
**GENE NOVELLO**  
**FRED NORMAN**

As Reco  
**GLENN**  
Bluebird Reco

1st Saxophone  
(Eb Alto)

*Mod to Groove Tempo*

Licensed by  
B M I

# R B U F F

Recorded by  
**MILLER**

Arranged by  
**FRED NORMAN**

Record No. 11163

1st Saxophone Eb Alto

YOU WILL  
WANT THIS  
ORCHESTRATION

## SONG OF THE VOLGA BOATMEN

As Recorded by GLENN MILLER and his Orchestra

Arr. by Bill Finegan

Bluebird Record No. 11029

# BOULDE

Composed by  
**GENE NOVELLO**  
**FRED NORMAN**

As Recorded by  
**GLENN MILLER**  
Bluebird Records

2nd Saxophone  
(Bb Tenor)

*Mod<sup>to</sup> Groove Tempo*

Licensed by  
B M I

# R B U F F

ded by  
**MILLER**

Arranged by  
**FRED NORMAN**

d No. 11163

2nd Saxophone Bb Tenor

YOU WILL  
WANT THIS  
ORCHESTRATION

## ANVIL CHORUS

As Recorded by GLENN MILLER and his Orchestra  
Arr. by Jerry Gray Bluebird Record No. 10982

AUTOGRAPH  
ORCHESTRATION

# BOULDE

Composed by  
**GENE NOVELLO**  
**FRED NORMAN**

As Recorded  
**GLENN I**  
Bluebird Records

3rd Saxophone  
(Eb Alto)

*Mod<sup>o</sup> Groove Tempo*

Licensed by  
B M I

# R B U F F

ded by  
**MILLER**  
d No. 11163

Arranged by  
**FRED NORMAN**

3rd Saxophone Eb Alto

YOU WILL  
WANT THIS  
ORCHESTRATION

# SUN VALLEY JUMP

As Recorded by GLENN MILLER and his Orchestra  
Arr. by Jerry Gray Bluebird Record No. 11110

AUTOGRAPH  
ORCHESTRATION

# BOULDE

Composed by  
**GENE NOVELLO**  
**FRED NORMAN**

As Recor  
**GLENN I**  
Bluebird Recor

4th Sax. Bb Tenor

*Mod<sup>to</sup> Groove Tempo*

Licensed by  
B M I

# R B U F F

ded by  
**MILLER**

Arranged by  
**FRED NORMAN**

d No. 11163

4th Sax. Bb Tenor

YOU WILL  
WANT THIS  
ORCHESTRATION

## ANVIL CHORUS

As Recorded by GLENN MILLER and his Orchestra  
Arr. by Jerry Gray Bluebird Record No. 10982

AUTOGRAPH  
ORCHESTRATION

# BOULDE

Composed by  
**GENE NOVELLO**  
**FRED NORMAN**

As Recor  
**GLENN**  
Bluebird Recor

## 1st Trombone

*Mod<sup>to</sup> Groove Tempo*

Licensed by  
B M I

4  
mf

2  
f

**A**

3

**B**

f

*SOLI SM.*

**C**

mf

**D**

2 1

**E**

2 f

# R B U F F

ded by  
**MILLER**

Arranged by  
**FRED NORMAN**

d No. 11163

1st Trombone

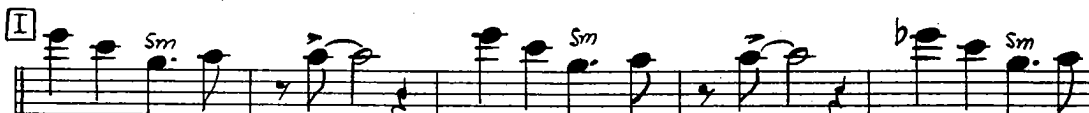
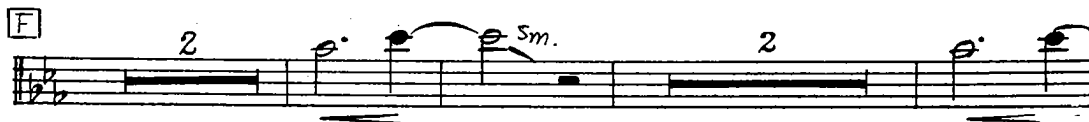

YOU WILL  
WANT THIS  
ORCHESTRATION

## SONG OF THE VOLGA BOATMEN

As Recorded by GLENN MILLER and his Orchestra

Arr. by Bill Finegan

Bluebird Record No. 11029

# R B U F F

Composed by  
**MILLER**

Arranged by  
**FRED NORMAN**

Record No. 11163

2nd Trombone

YOU WILL WANT THIS ORCHESTRATION

## HEY! SIT DOWN BUD

As Recorded by CHARLIE SPIVAK and his Orchestra  
Arr. by Phil Rommel Okeh Record No. 6061

# BOULDE

Composed by  
**GENE NOVELLO**  
**FRED NORMAN**

As Recor  
**GLENN**  
Bluebird Recor

Bass

*Mod<sup>to</sup> Groove Tempo*

Licensed by  
B M I

# R B U F F

ded by  
**MILLER**

Arranged by  
**FRED NORMAN**

d No. 11163

Bass

YOU WILL  
WANT THIS  
ORCHESTRATION

## SUN VALLEY JUMP

As Recorded by **GLENN MILLER** and his Orchestra  
Arr. by Jerry Gray Bluebird Record No. 11110

AUTOGRAPH  
ORCHESTRATION

Boulder Buff

# BOULDE

Composed by  
**GENE NOVELLO**  
**FRED NORMAN**

As Recorded  
**GLENN I**  
Bluebird Records

## Drums

*Mod<sup>to</sup> Groove Tempo*

Licensed by  
B M I

mf

f

**A**

mf

2 4 6

8 10 12

**B**

f

2 4 6

8 10 12

**C**

p

2 4 6

8 10 12

# R B U F F

ded by  
**MILLER**

Arranged by  
**FRED NORMAN**

d No. 11163

Drums

YOU WILL  
WANT THIS  
ORCHESTRATION

## ANVIL CHORUS

As Recorded by GLENN MILLER and his Orchestra  
Arr. by Jerry Gray Bluebird Record No. 10982

AUTOGRAPH  
ORCHESTRATION

# BOULDE

Composed by  
**GENE NOVELLO**  
**FRED NORMAN**

As Recor  
**GLENN**  
Bluebird Recor

## Guitar

*Mod<sup>to</sup> Groove Tempo*

Licensed by  
B M I

C F Cdim C Am<sup>7</sup> D<sup>7</sup> G<sup>7</sup>

*mf*

C F Cdim C 2 C F Cdim

C A<sup>b9</sup> G<sup>9</sup> C **A** C 2 4

*f* *mf*

F<sup>9</sup> C G<sup>7</sup>

C F Cdim C **B** C 2 4

*f*

F<sup>9</sup> C G<sup>7</sup>

C F Cdim C **C** C 2 4

F<sup>9</sup> C G<sup>7</sup>

C **D** C 2 4

F<sup>9</sup> C G<sup>7</sup>

# R B U F F

rded by  
**MILLER**

Arranged by  
**FRED NORMAN**

rd No. 11163

Guitar

YOU WILL WANT THIS ORCHESTRATION

## SONG OF THE VOLGA BOATMEN

As Recorded by GLENN MILLER and his Orchestra  
Arr. by Bill Finegan Bluebird Record No. 11029